

Instructions for Submitting Petri Dishes for Laboratory Analysis

1. Include a check payable to **Evviva Sciences, LLC** for the total cost of analysis. The fee is **\$45 per petri dish**. For example, submitting 3 petri dishes would total **\$135**.
2. Secure the lid of each petri dish with two pieces of transparent tape (see examples below). Label each dish with the **date**, a **sample ID**, and a **brief description**. You may use a Sharpie directly on the lid for labeling.

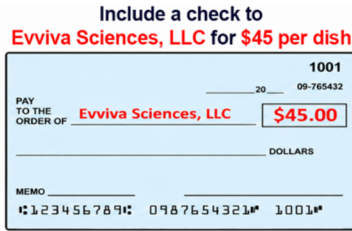

Apply **transparent (i.e. scotch tape)** to hold the lid closed

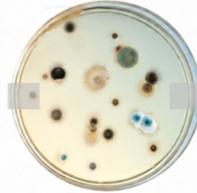

Label petri dish with **date & description**



3. Place each petri dish in a **separate** zipper bag (provided in your kit). Do **not** place multiple dishes in one bag, as this may lead to **cross-contamination**.
4. Complete the **chain of custody form** found on the last page of this document. Print and include it in your shipment. Be sure to include your **email address** to receive your results. Example:

E-mail : _____ ← Remember to Include Your Email 5 Days

Sample ID	Sample Date	Sample Description/Location	Sample Type**	Volume	Analysis Type***	Sampling Comments
Sample #1	7/30/25	Living Room				
Sample #2	7/30/25	Bathroom				

5. Mail the following to the address below. Your report will be ready 3-5 business days after we get your samples.

- Check payable to **Evviva Sciences, LLC** (\$45 per petri dish)
- Petri dishes in sealed bags
- Completed chain of custody form (last page of this document)

Please send all items to:

Evviva Sciences, LLC
3273 Whipple Road
Union City, CA 94587

IMPORTANT NOTES-PLEASE READ:

- When you send your dishes to our lab, we recommend using a shipping method with tracking (USPS, UPS, or FedEx). Most customers use a small box (e.g. reusing the box of this kit) or a padded envelope.
- Customers are responsible for complying with all shipping regulations and properly packaging samples.
- This kit is not intended for medical or health purposes. Consult a physician for health concerns.
- This kit is not a substitute for a professional in-person mold inspection. Results may provide helpful preliminary information about molds present but should be confirmed by a qualified mold inspector.



NEED RESULTS FASTER?
UPGRADE TO EXPEDITED
LABORATORY ANALYSIS!

- Priority laboratory processing
- Results typically delivered within **1 BUSINESS DAY** after your sample is received by our laboratory
- Additional fee: **\$15 PER DISH**



TO REQUEST EXPEDITED ANALYSIS, PLEASE INDICATE "EXPEDITED ANALYSIS" ON YOUR CHAIN OF CUSTODY FORM AND INCLUDE A CHECK PAYMENT FOR THE ADDITIONAL EXPEDITED SERVICE FEE MADE OUT TO EVVIVA SCIENCES, LLC.



Samples received after business hours or on weekends may begin processing the following business day.

CHAIN OF CUSTODY

Evviva Sciences, LLC
3273 Whipple Road
Union City, CA 94587

Company/Client : _____
 Contact : _____
 Client Project ID : _____
 Phone : _____

Project address : _____

Turnaround Requested*	
Standard	
5 Days	

Results will be e-mailed. Failure to write your e-mail address will result in delays!

E-mail : _____



EXPEDITED LABORATORY ANALYSIS

Additional fee: \$15 per dish

YES, I REQUEST EXPEDITED ANALYSIS (1 business day turnaround)

Enclosed is a check payable to Evviva Sciences, LLC for the additional fee.

Laboratory Instructions: Perform direct microscopic examination (DME) for our Standard Mold Panel. Verify that customer payment/check is enclosed before processing.

Sample ID	Sample Date	Sample Description/Location	Sample Type**	Volume	Analysis Type***	Sampling Comments
			Petri Dish		DME	
			Petri Dish		DME	
			Petri Dish		DME	

Submitted by (print) : _____

Date/Time : _____

Signature : _____

Received by (print) : _____

Date/Time : _____

Signature : _____

* Standard turnaround time is 5 business days. Expedited turnaround time is 1 business day.

*** DME = Direct Microscopic Examination

Product/Lab Reference



**Product ID:
EV2,
Air Mold, &
DISH-2**